

Machine Learning-Based Prediction of Cardiac Arrest Outcome Using a Large Multi-Center Database

Blue Team Members:

Han Kim
Hieu “Hugh” Nguyen
Qingchu Jin
Sharmila Tamby
Tatiana Gelaf Romer
Eric Sung

Biomedical PIs:

Dr. Robert Stevens
Dr. Jose Suarez
Dr. Christian Storm

Engineering PIs:

Dr. Raimond Winslow
Dr. Joseph Greenstein

Teaching Assistant:

Ran Liu



Problem Introduction

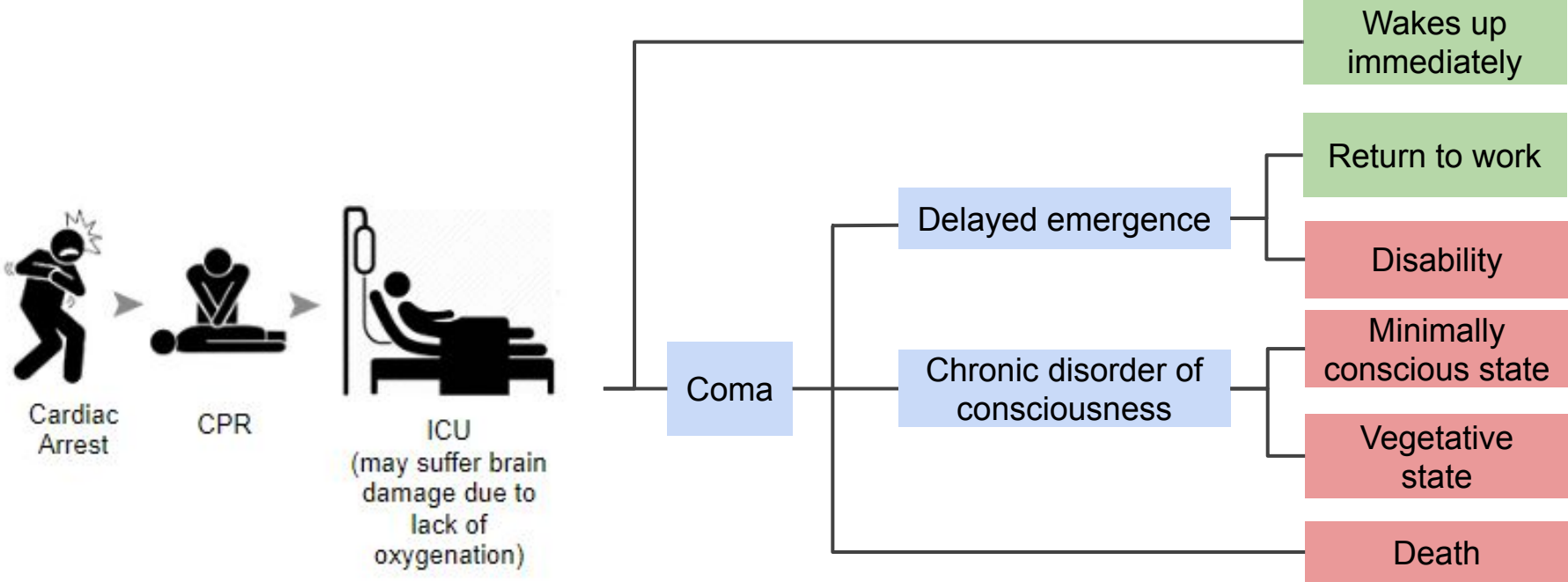

Significance and Innovation



\$140,000 cost incurred



per QALY for continuing aggressive treatment in high-risk patients

Fewer than 10%

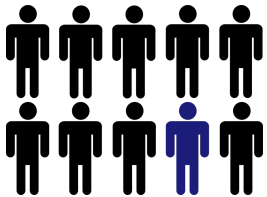

leave hospital without neurological damage

Large Unmet Need



for accurate and reliable methods to predict post-CA prognostication

We bring to the table...



Integration of physiological time series



Large database from 200+ hospitals



Clinical and engineering expertise

Approach

Aim 1: Data preprocessing and data exploration

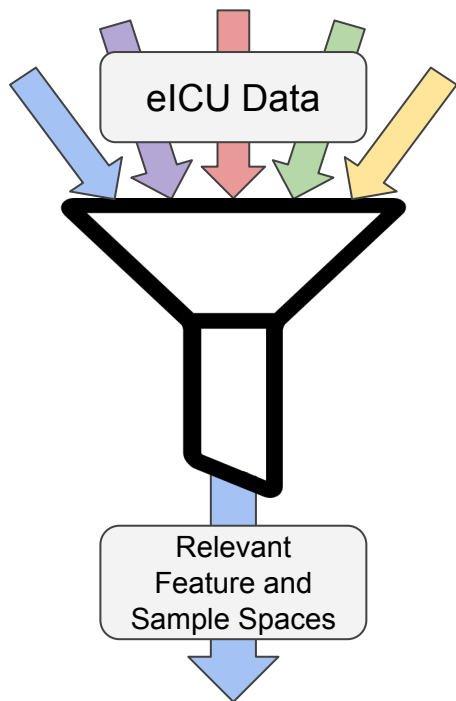

Aim 2: Prediction of cardiac arrest outcomes

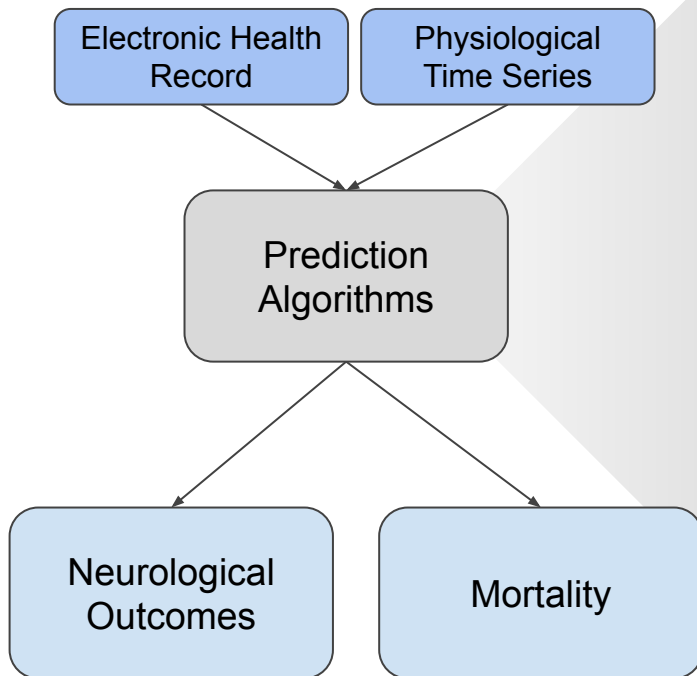

Machine Learning Algorithms:

GLM: LASSO & Elastic Net

Random Forest

Gradient Boosting

XGboost

Neural Networks (LSTM, GRU)

Transfer Learning

Model Refinement:

Optimization Techniques

Combination of Models (stacking)

Results

Clinical Baseline Vs. Our Model ROC

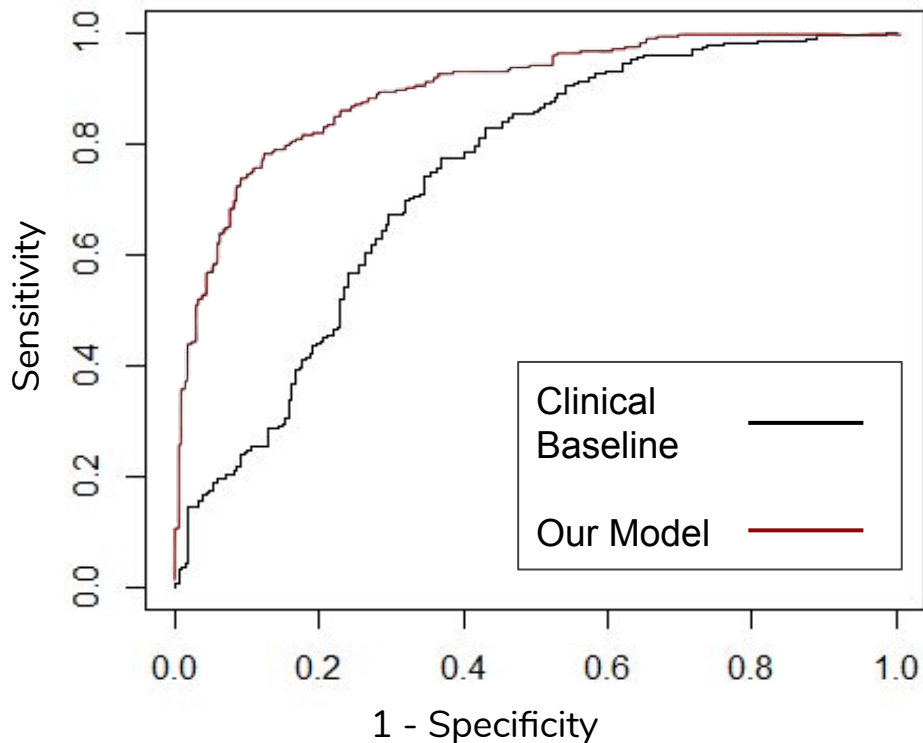

	Clinical Baseline	Our Model
Area Under the ROC Curve	74%	86%
Sensitivity	77%	78%
Specificity	63%	88%

With further validation, our model could:

- aid physicians in clinical decision making to allocate appropriate treatment regimens
- help identify previously overlooked predictive features which merit further investigation

Acknowledgements



Dr. Robert Stevens



Dr. Jose Suarez

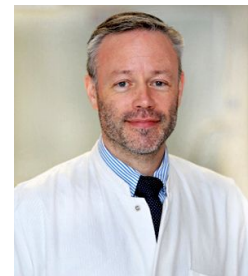

Dr. Christian Storm



Dr. Raimond Winslow



Dr. Sridevi Sarma



Dr. Joseph Greenstein



Ran Liu